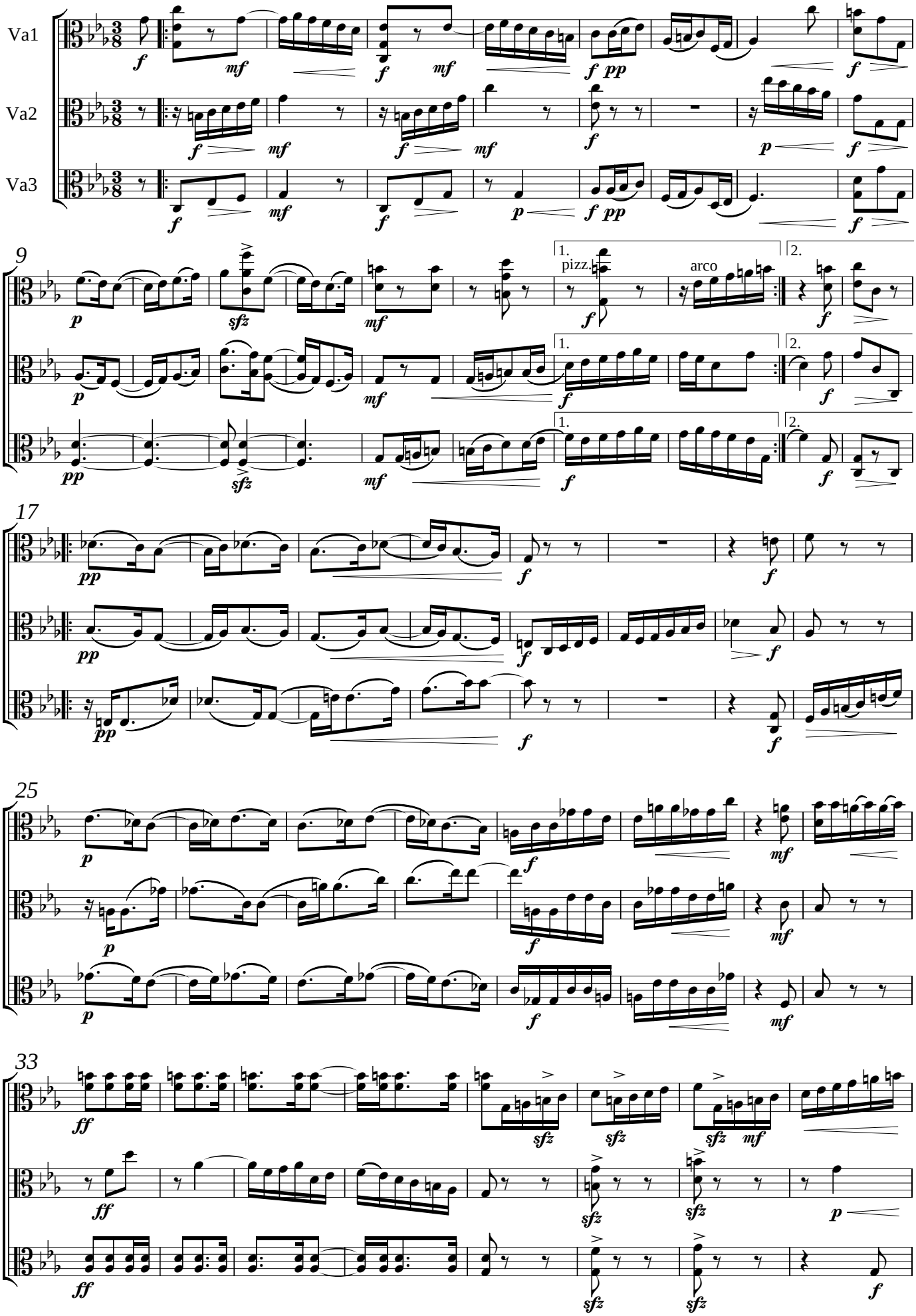## 3. Gigue