Viola

Trio in Es-Dur

op.100 / D 929

Bearbeitung der Viola-Stimme (anstatt Violoncello)
von Helmut Pfrommer
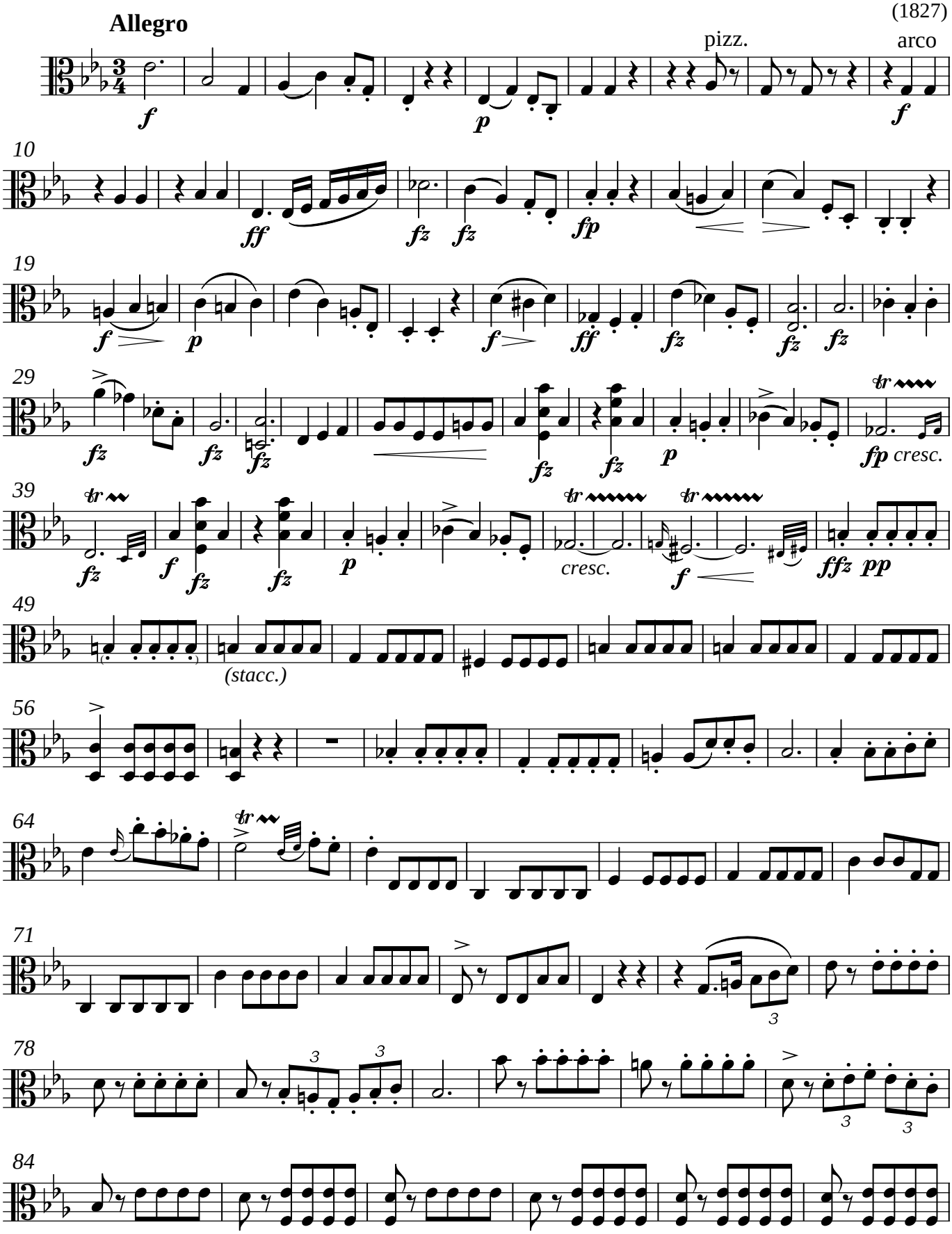
SCHUBERT
(1827)