Sonate in Es-dur

Allegro moderato

Alessandro Rolla

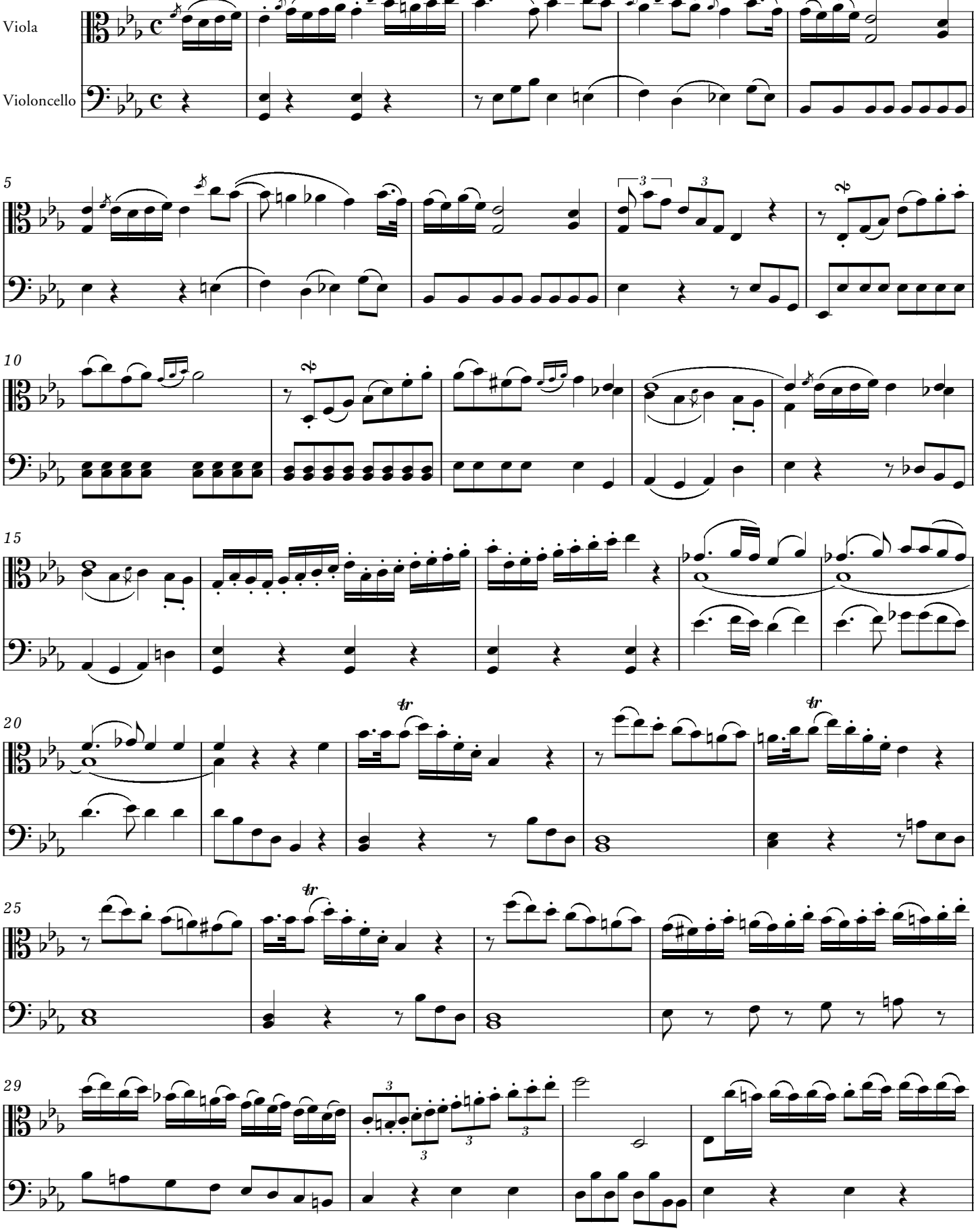

BP 1791
© Copyright 2011 by Amadeus Verlag (Bernhard Päuler), Winterthur/Schweiz